O for a thousand tongues to sing
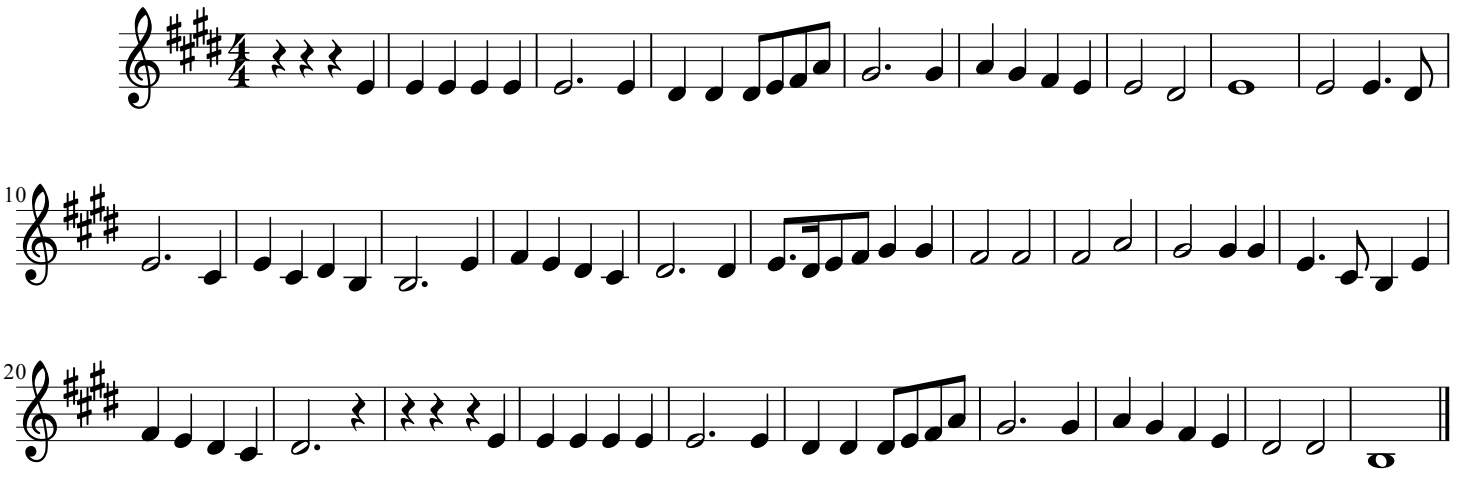
Clarinet part