O for a thousand tongues to sing
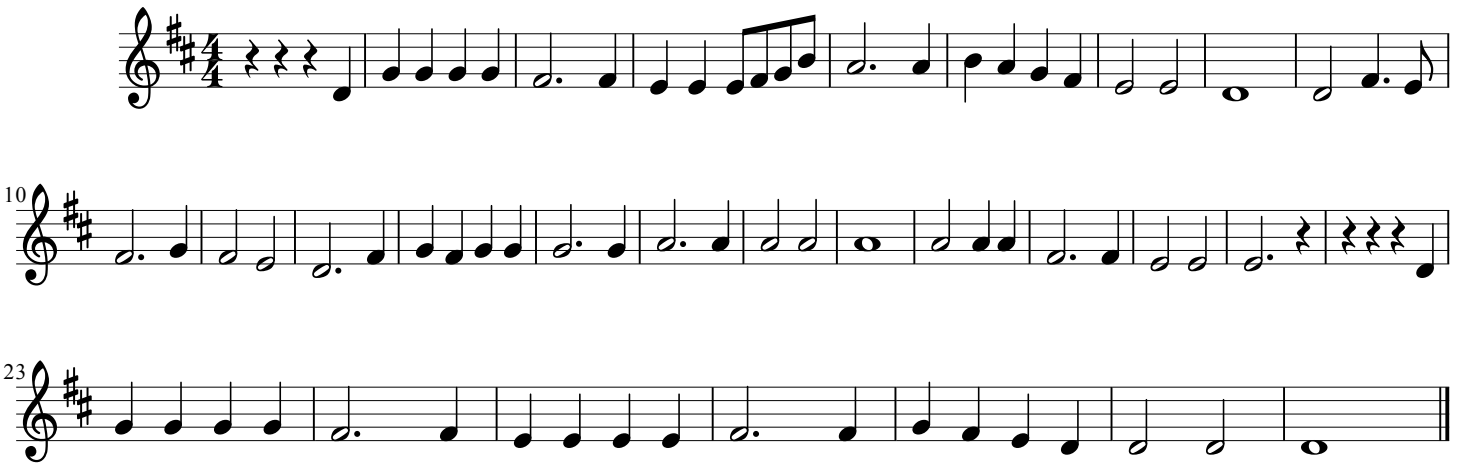
Recorder part