Praise to the Lord
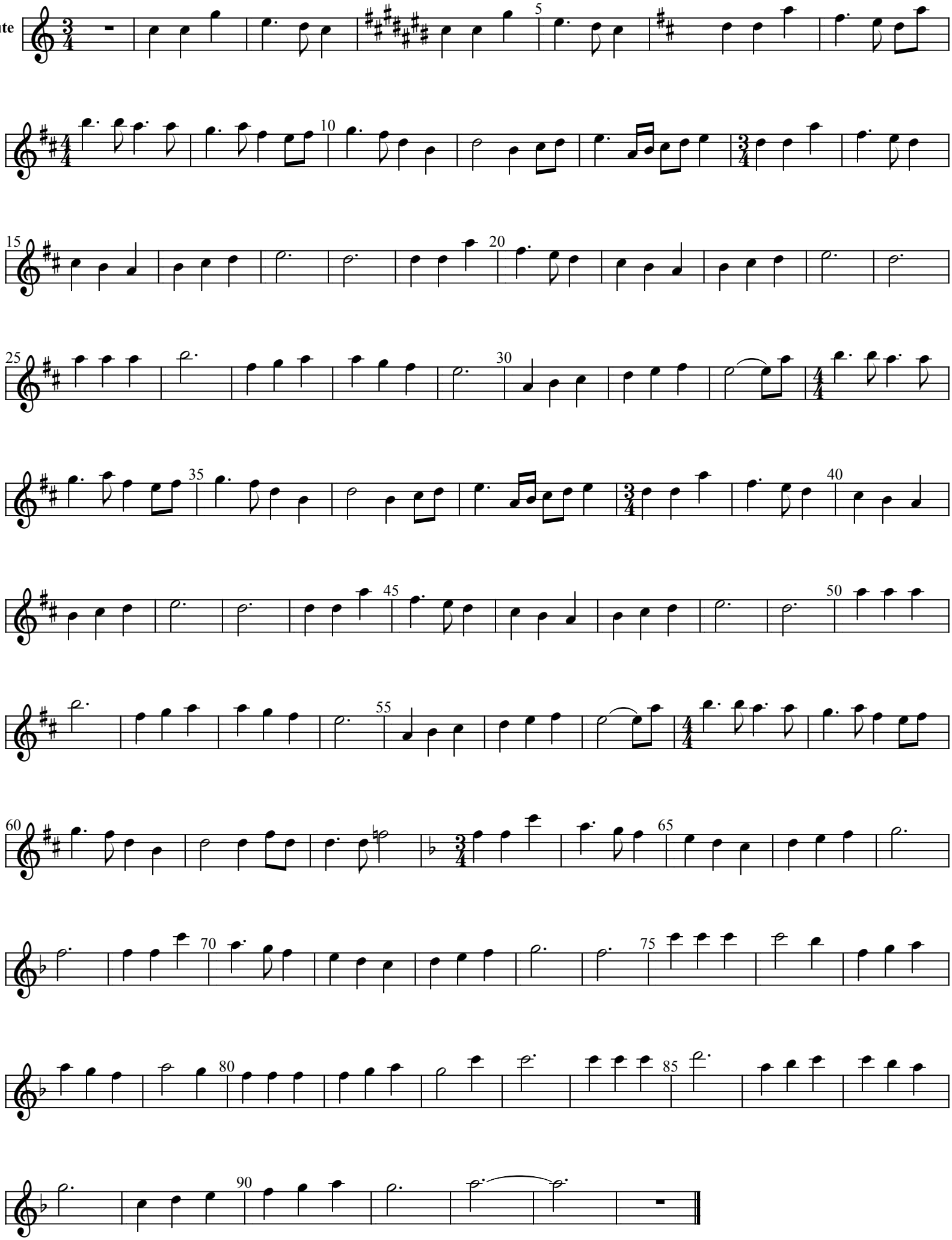
arr. Kallahan Campbell
& Everoll Corea 2011