We give thee but thine own
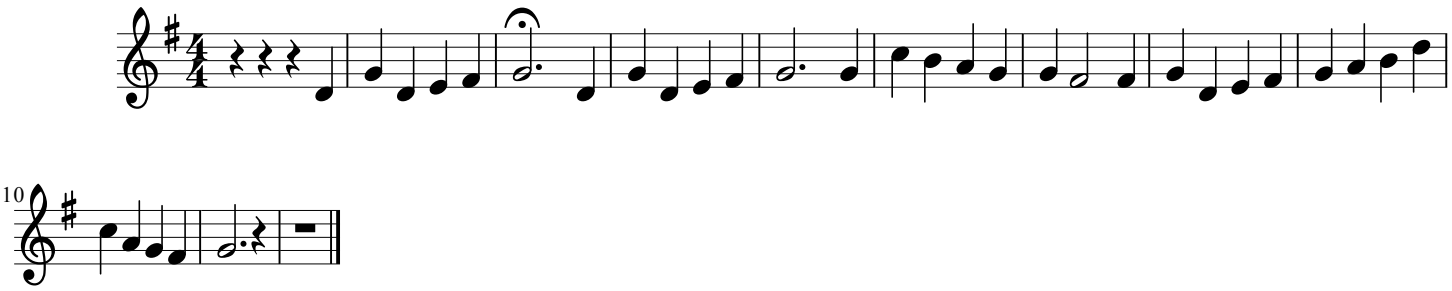
Flute/Recorder