We give thee but thine own
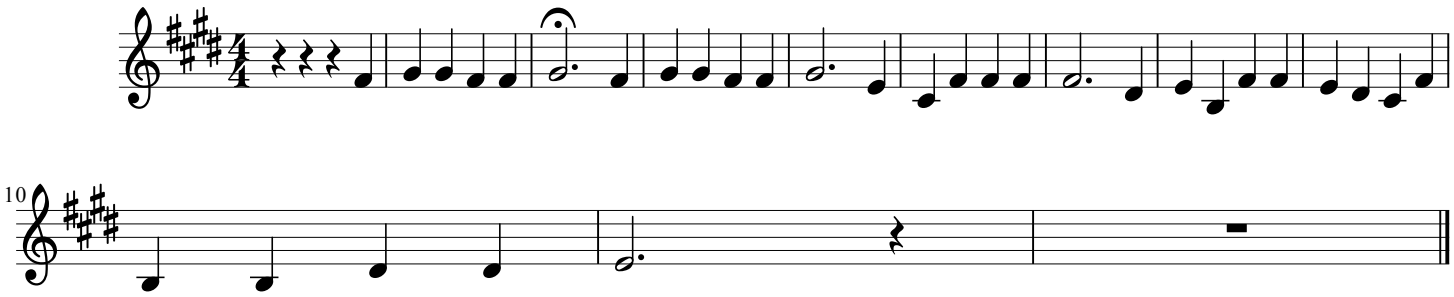
Saxophone